

STATE OF TEXAS
 COUNTY OF JEFF DAVIS
 CERTIFIED TO BY THE COMMISSIONER'S COURT OF JEFF DAVIS COUNTY THIS
 DAY, OF _____ 2018.

COMMISSIONER, PRECINCT 1
 COMMISSIONER, PRECINCT 2
 COMMISSIONER, PRECINCT 3
 COMMISSIONER, PRECINCT 4

COUNTY JUDGE

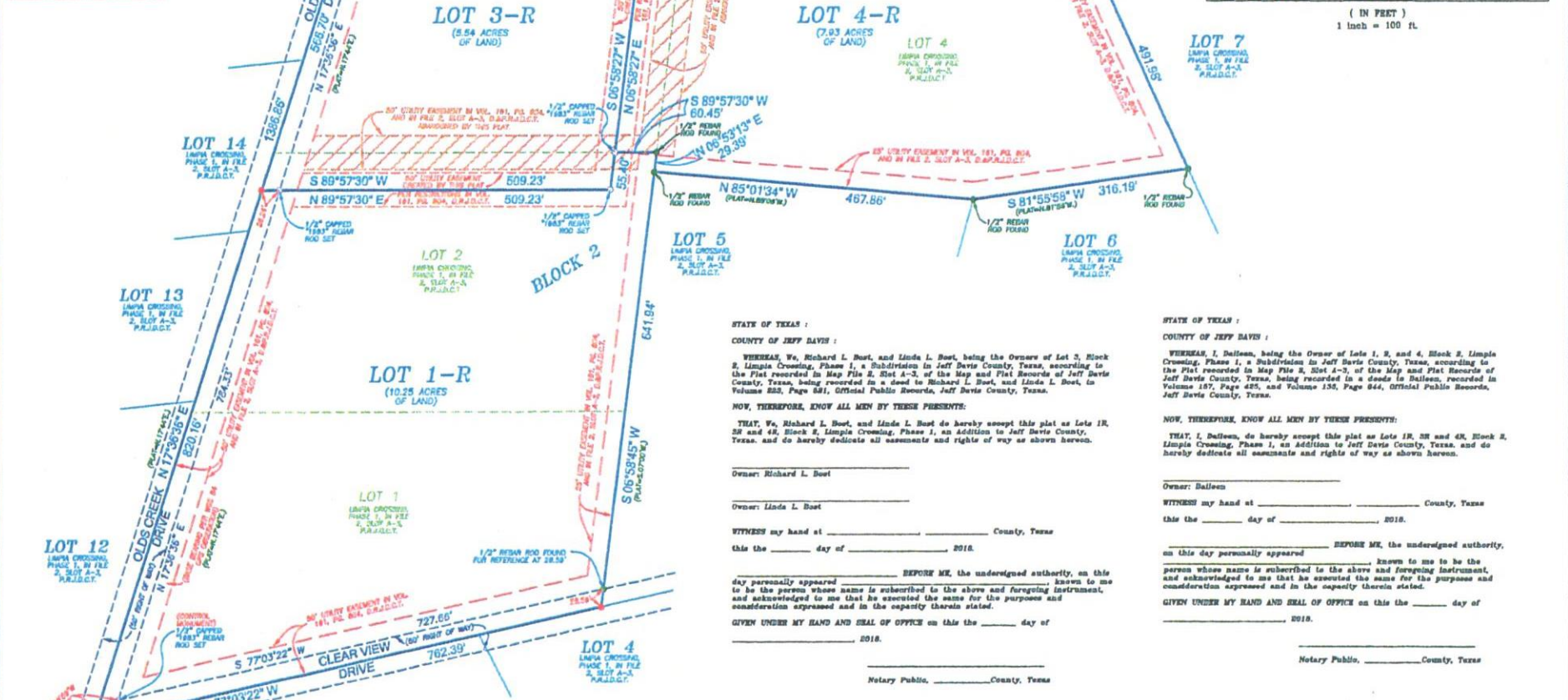

STATE OF TEXAS
 COUNTY OF JEFF DAVIS
 WHEREAS, Richard L. Bost, and Linda L. Bost, being the Owners of Lot 3, Block 2, Limpia Crossing, Phase 1, a Subdivision in Jeff Davis County, Texas, according to the Plat recorded in Map File 2, Slot A-3, of the Map and Plat Records of Jeff Davis County, Texas, being recorded in a deed to Richard L. Bost, and Linda L. Bost, in Volume 822, Page 881, Official Public Records, Jeff Davis County, Texas.

NOW, THEREFORE, KNOW ALL MEN BY THESE PRESENTS:
 THAT, We, Richard L. Bost, and Linda L. Bost do hereby accept this plat as Lots 1R, 2R and 4R, Block 2, Limpia Crossing, Phase 1, an Addition to Jeff Davis County, Texas, and do hereby dedicate all easements and rights of way as shown hereon.

Owner: Richard L. Bost
 Owner: Linda L. Bost
 WITNES my hand at _____ County, Texas
 this the _____ day of _____, 2018.
 BEFORE ME, the undersigned authority, on this day personally appeared _____ known to me to be the person whose name is subscribed to the above and foregoing instrument, and acknowledged to me that he executed the same for the purposes and consideration expressed and in the capacity therein stated.
 GIVEN UNDER MY HAND AND SEAL OF OFFICE on this the _____ day of _____, 2018.
 Notary Public, _____ County, Texas

STATE OF TEXAS
 COUNTY OF JEFF DAVIS
 WHEREAS, I, Dalfeno, being the Owner of Lots 1, 2, and 4, Block 2, Limpia Crossing, Phase 1, a Subdivision in Jeff Davis County, Texas, according to the Plat recorded in Map File 2, Slot A-3, of the Map and Plat Records of Jeff Davis County, Texas, being recorded in a deed to Dalfeno, recorded in Volume 157, Page 425, and Volume 155, Page 644, Official Public Records, Jeff Davis County, Texas.

NOW, THEREFORE, KNOW ALL MEN BY THESE PRESENTS:
 THAT, I, Dalfeno, do hereby accept this plat as Lots 1R, 2R and 4R, Block 2, Limpia Crossing, Phase 1, an Addition to Jeff Davis County, Texas, and do hereby dedicate all easements and rights of way as shown hereon.

Owner: Dalfeno
 WITNES my hand at _____ County, Texas
 this the _____ day of _____, 2018.
 BEFORE ME, the undersigned authority, on this day personally appeared _____ known to me to be the person whose name is subscribed to the above and foregoing instrument, and acknowledged to me that he executed the same for the purposes and consideration expressed and in the capacity therein stated.
 GIVEN UNDER MY HAND AND SEAL OF OFFICE on this the _____ day of _____, 2018.
 Notary Public, _____ County, Texas

NOTES:
 1/8" CAPPED "168S" REMAIN RODS SET UNLESS NOTED OTHERWISE.
 1/8" CAPPED UNABLE TO SET DUE TO PAVEMENT
 1/8" REMAIN RODS FOUND
 ALL RIGHT OF WAYS ARE 60.00 FEET.

SURVEYOR'S CERTIFICATE
 THIS is to certify that I, Conner Stevens, a registered professional land surveyor of the State of Texas, have plotted the above subdivision from an actual survey on the ground; and that all lot corners, angle points, and points of curve have been properly marked on the ground, and that this plat correctly represents that survey made by me.
 Conner Stevens
 CONNER STEVENS, TEXAS R.P.L.S. # 1083
 9-28-2018

FILED OF RECORD THIS _____ DAY, OF _____ 2018, AT _____ O'CLOCK, IN _____ JEFF DAVIS COUNTY MAP OR PLAT RECORDS.
 JEFF DAVIS COUNTY CLERK

PLAT SHOWING
 LOTS 1R, 3R AND 4R, BLOCK 2,
 LIMPIA CROSSING, PHASE 1,
 BEING A REVISION OF ALL OF LOTS 1, 2, 3, AND 4
 BLOCK 2, LIMPIA CROSSING, A SUBDIVISION IN JEFF
 DAVIS COUNTY, TEXAS, ACCORDING TO THE PLAT
 RECORDED IN MAP FILE 2, SLOT A-3, OF THE MAP
 AND PLAT RECORDS OF JEFF DAVIS COUNTY, TEXAS.

Conner Stevens
 Surveying
 18072 State Highway No. 161,
 Fort Davis, Texas 79734
 Phone: 817-944-4033
 email: cstabron@gmail.com

